



# QUEEN'S LAND

A GENERATION'S NEST





## A PERFECT PLACE FOR THE FUTURE

**Queen's Land** is all about generation merged with pure beauty of nature. Located in one of the finest regions of the city, Avinashipalayam near Kandiyankoil. This farm house has many facilities that you would expect and your family would love the life beyond the four walls of the home because of the community and nature around you. There are plenty of things which brings you happiness and assure you that the prosperity will certainly smile on you when you move into queen's land.



- 01 MANGO
- 02 JACK FRUIT
- 03 SAPOTA
- 04 CUSTARD APPLE
- 05 POMEGRANATE
- 06 GUAVA
- 07 INDIAN GOOSEBERRY
- 08 STAR GOOSEBERRY

- 09 PAPAYA
- 10 KING COCONUT
- 11 WHITE APPLE
- 12 ROSE APPLE
- 13 BANANA
- 14 CHILI
- 15 LEMON
- 16 MORINGA

## QUEEN'S GARDEN



- 01 BAUHINIA PURPUREA
- 02 CASSIA FISTULA
- 03 PLUMERIA ALBA
- 04 SPATHODEA
- 05 TABEBUIA ROSEA
- 06 CORDIA SEBESTENA
- 07 PAVALAMALLI
- 08 PANNEER MALLI

- 09 CLUSIA ROSEA
- 10 FILICIUM TREE
- 11 MANORANJITHAM
- 12 RAIN TREE
- 13 ROSEWOOD TREE
- 14 SANDALWOOD
- 15 SEMBULAM TREE
- 16 REDSANDALWOOD TREE



## AMENITIES

1. Marriage hall (A/C)
2. 10 Guest rooms
3. Life time maintenance free Amenities
4. Swimming pool.
5. Conference hall.
6. Open Stage (Amphi theatre)
7. Restaurant.
8. Club dining
9. Home theatre with 2 screens
10. Indoor play zone
11. Outdoor play area
12. Selva vinayagar temple
13. Car parking slots
14. 24/7 Security guards with CCTV surveillance
15. Shopping zone
16. Saloon and spa
17. Solar lights with Sensors
18. Children's Park
19. Walking street
20. Camp fire
21. 50 and 40 feet road
22. Photo points with statues
23. 33 acres with integrated Community
24. Each site has 15 types of fruits and 20 coconut trees
25. Well with drip irrigation
26. Meditation & Yoga hall
27. Kinder garden
28. Yoga
29. Drip Irrigation
30. Dining for Clients





TEMPLE



CAR PARKING



**CLUB HOUSES**

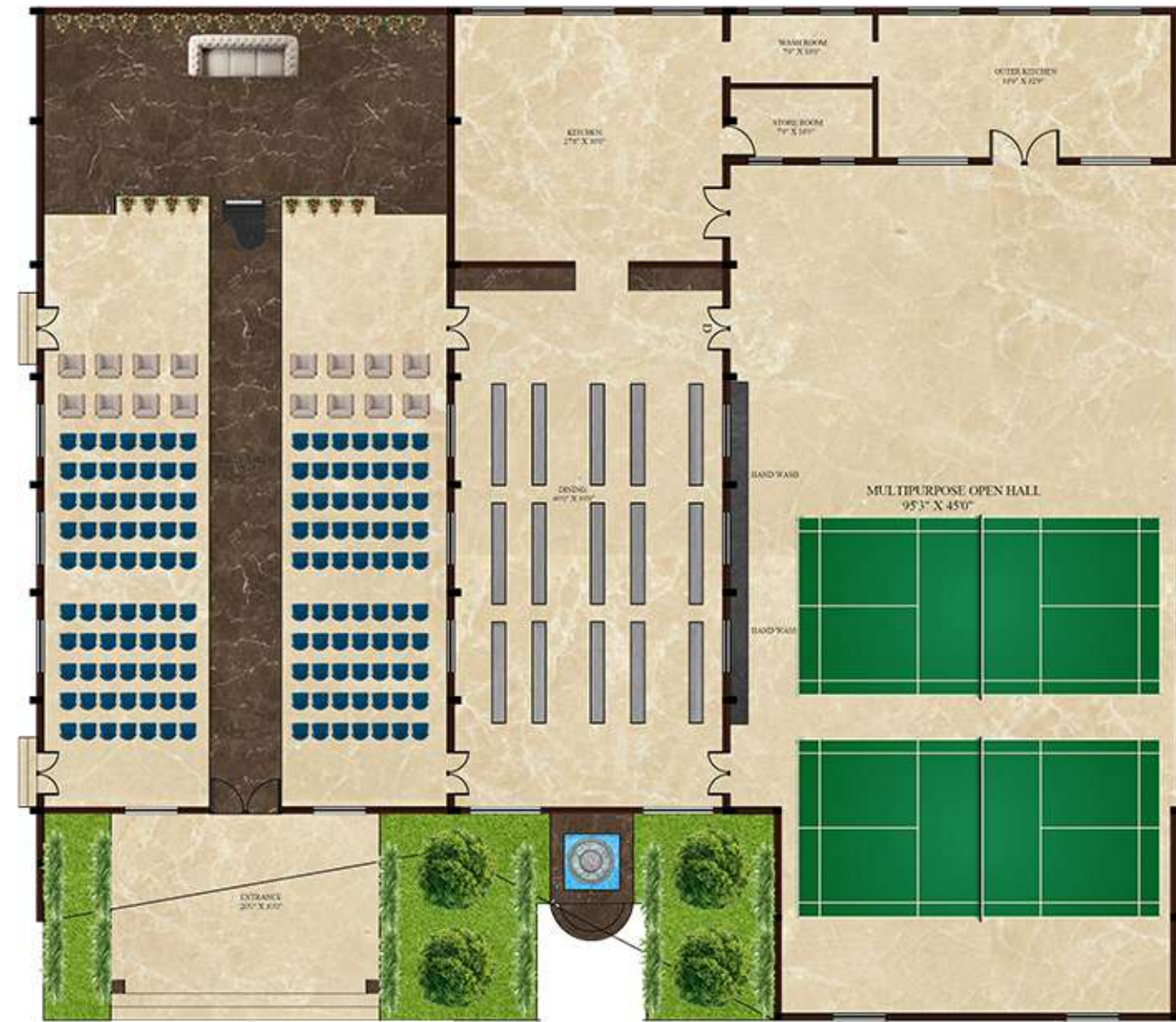

**PARTY HALL PLAN**

**PARTY HALL**



**MULTIPURPOSE HALL**



INTERIOR VIEW 01



INTERIOR VIEW - 02





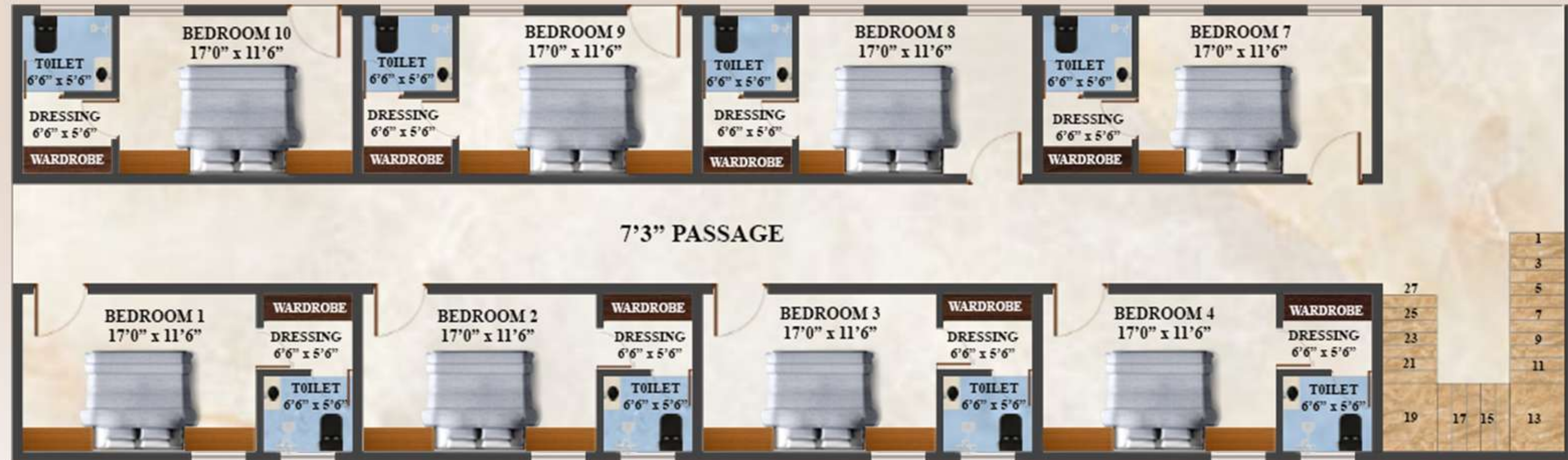

**GUEST ROOMS PLAN**



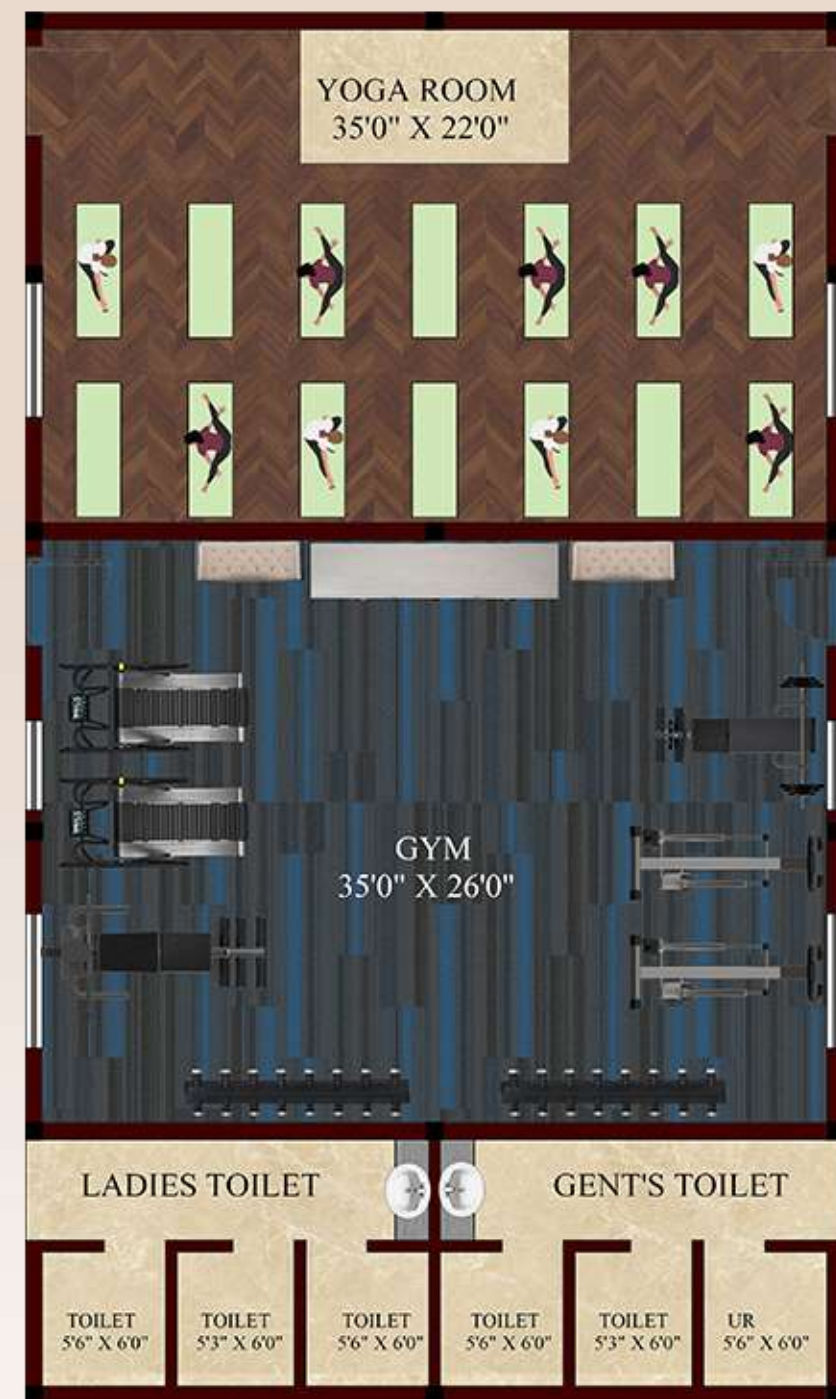

**GYM AND YOGA STUDIO**



**HOME THEATRE ROOM**



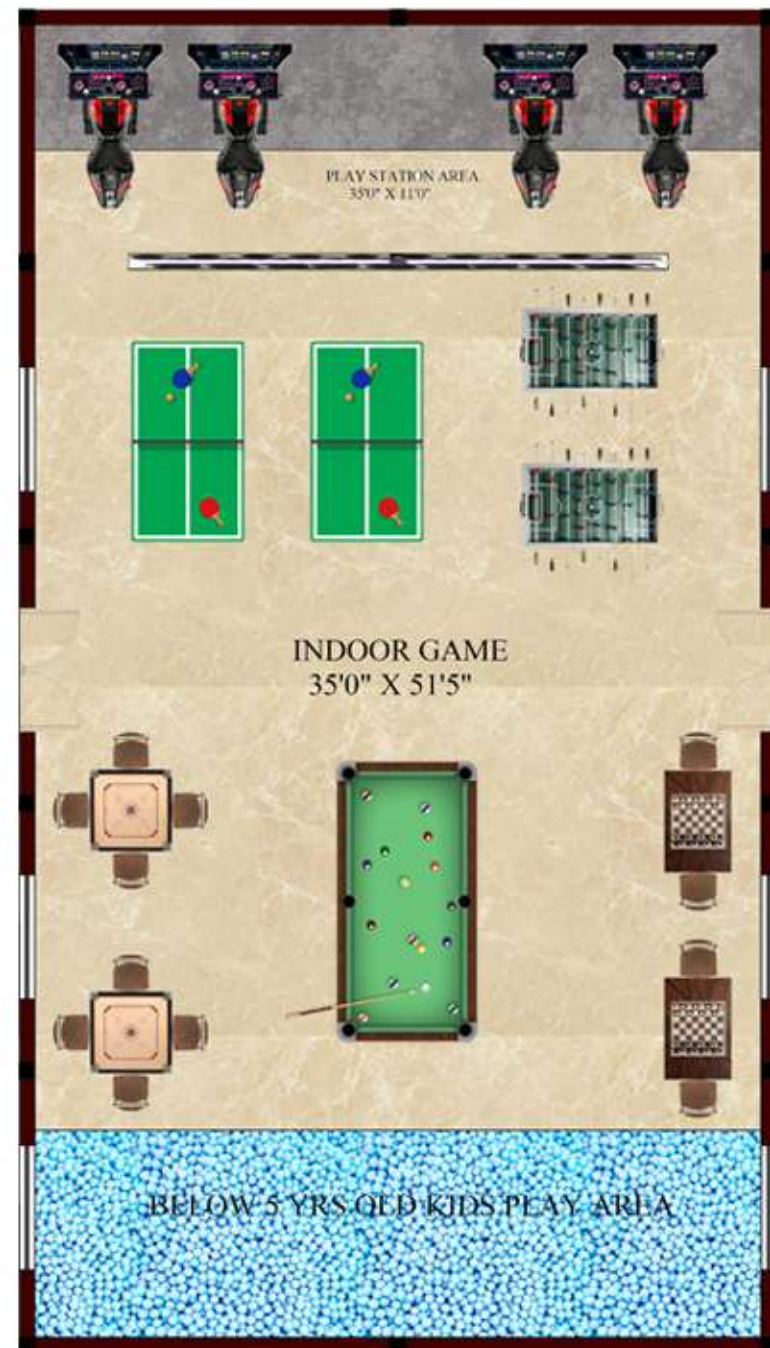

**INDOOR GAME PLAN**

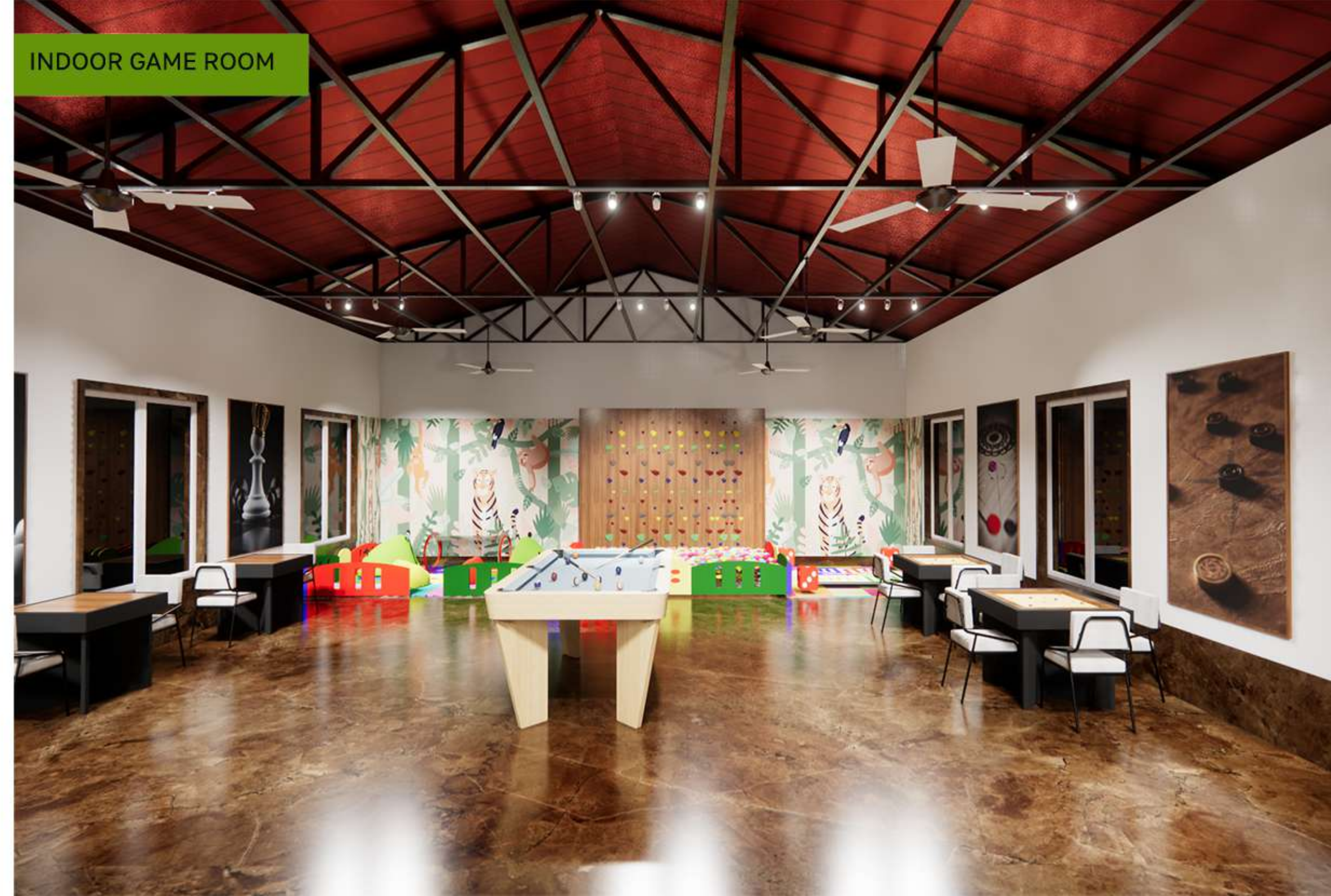

**CONFERENCE HALL , RESTAURANT ,HOTEL ,  
SALON AND SPA PLAN**

CONFERENCE HALL



RESTAURANT



SALON



SPA





PLAN



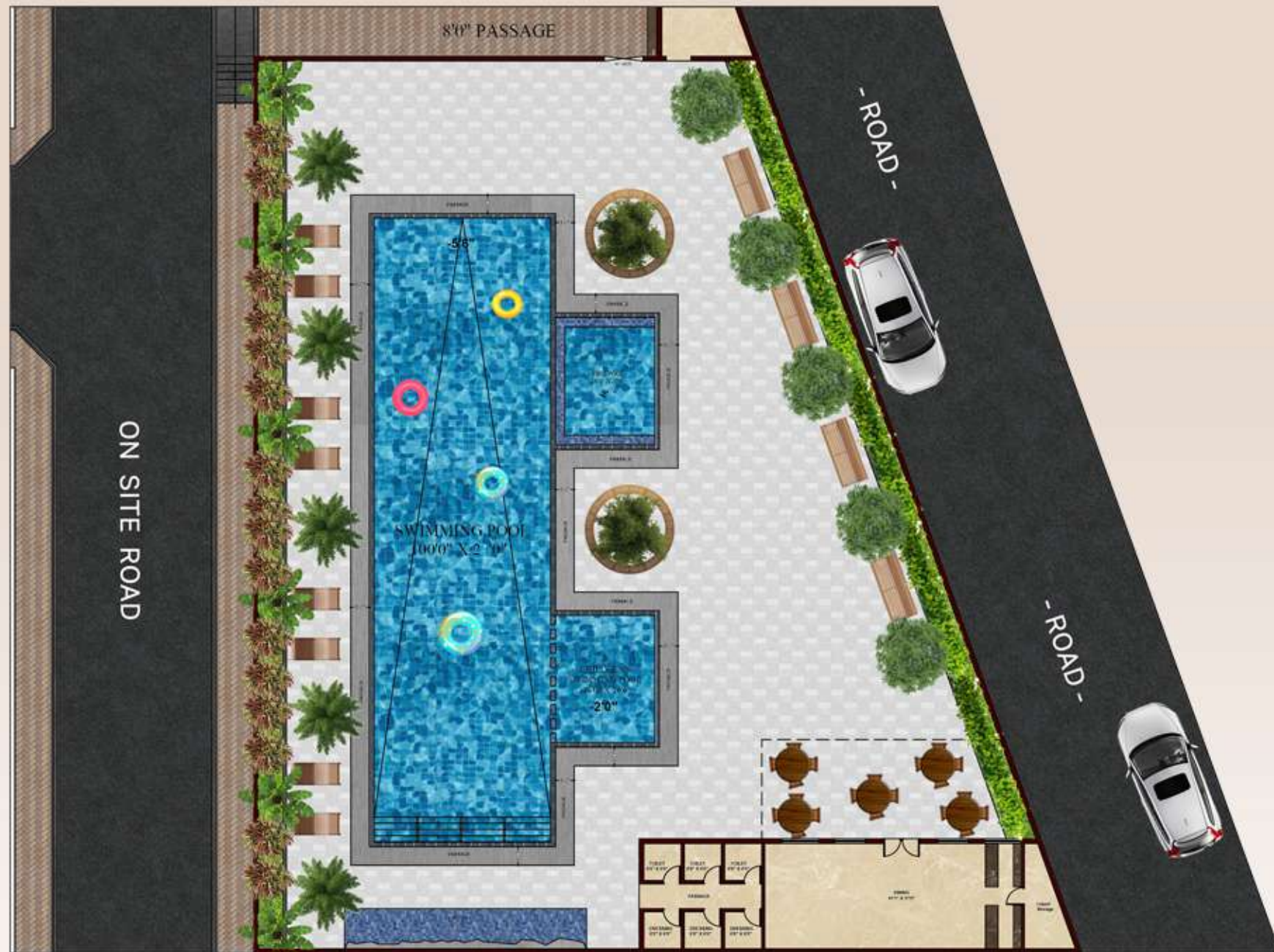

SWIMMING POOL AREA

VIEW - 01



VIEW - 02



VIEW - 03





FOR MORE INFORMATION :

+91 98944 - 42420

+91 95664 - 42422

### RK RESIDENCY

BUNGALOW BUS STOP,  
AVINASHI ROAD,  
TIRUPUR - 641602  
PH : 90808 - 12288

### BASTION ARCH

9/9 B NEETHIYAMMAL  
LAYOUT 1'ST STREET,  
NEW BUS STAND  
TIRUPUR - 641602  
PH - 98424 - 42422

[WWW.MPDEVELOPERS.IN](http://WWW.MPDEVELOPERS.IN)